

Section 1 - Proposed
1:50

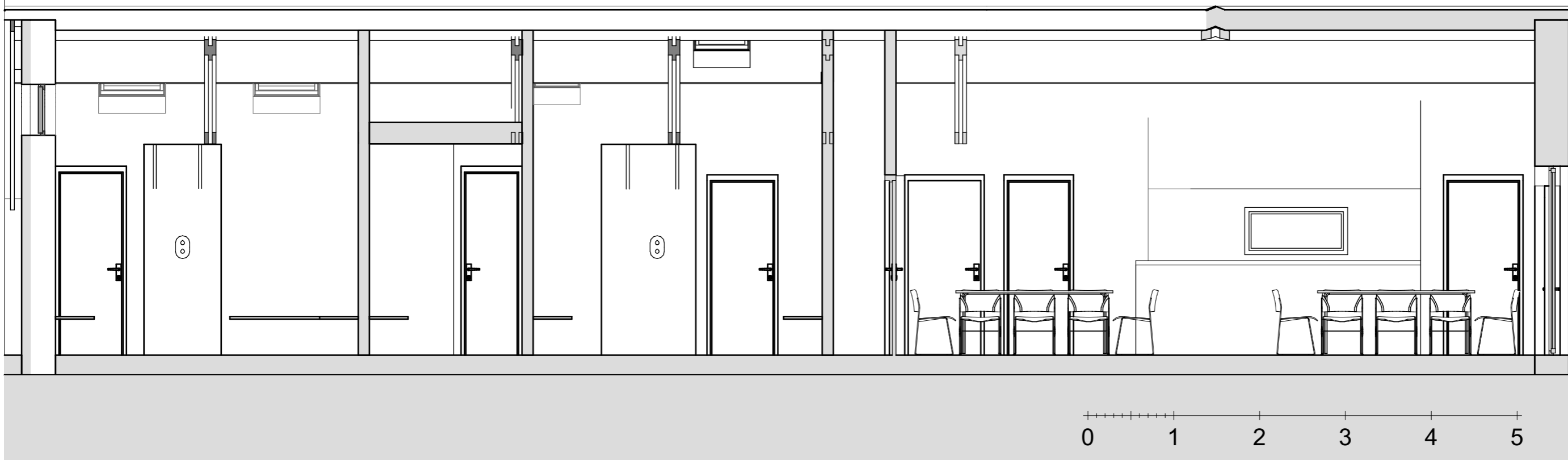

Section 2 - Proposed
1:50

- General Notes
1. Drawings must not be scaled; work only to figured dimensions.
 2. Drawings must be read in conjunction with all other relevant drawings, schedules and specifications for this project.
 3. All dimensions to be checked on site before and during construction by the Contractor.
 4. Shop drawings of manufactured items must be approved by the Architect before work is put in hand.
 5. The Architect must be notified of any discrepancies immediately.
 6. If in doubt, ask!



3 Doctor's Close
Impington
Cambridge
CB24 9ND
tel:(01223) 474817
mail@archangelic.com
www.archangelic.co.uk
www.churchbuild.co.uk

© arch:angel ltd reg. no. (england) 3938615

revisions			
ID	description	drawn	date

drawing status
DESIGN

1cm ACTUAL
2 cm ACTUAL

IF THE ABOVE DIMENSIONS DO NOT MEASURE TWO CENTIMETERS BY ONE CENTIMETERS (2 cm x 1cm) EXACTLY, THIS DRAWING WILL HAVE BEEN ENLARGED OR REDUCED, AFFECTING ALL LABELED SCALES.

0373-arch-design-160202-CP10011 (8/16) .dgn

project name
Fen Ditton Recreation Ground Trust Pavilion Green End, Fen Ditton CB5 8SU

date:	FEB/16
scale:	AS NOTED
drawn:	AXM
paper:	A3

project number	drawing number	revision
0373	131	

Sections - Proposed - (Sheet 1)